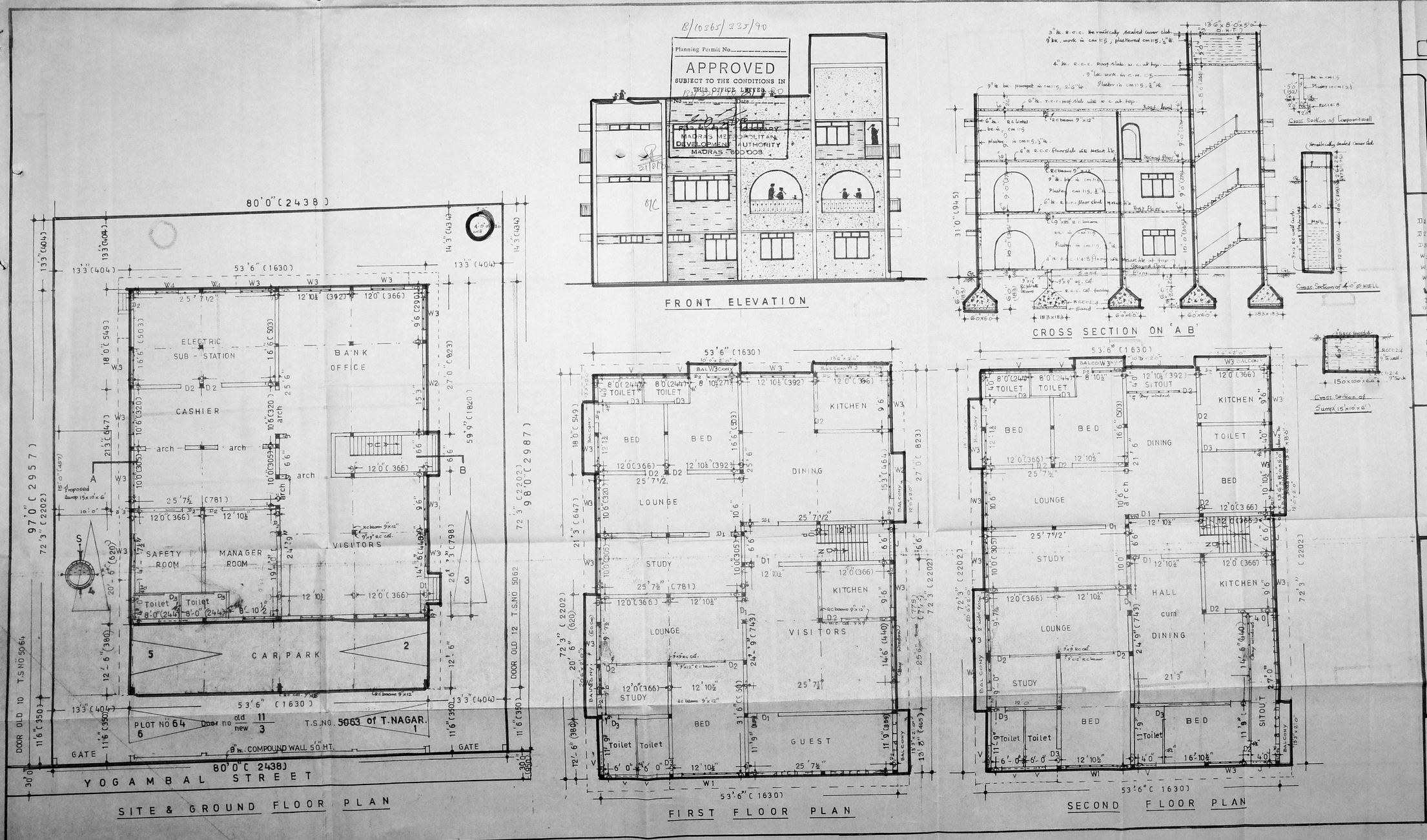

KEY PLAN
(not to scale)
DOOR NO 11, T.S.no 5063 of BK.no 117. Mambalam village.

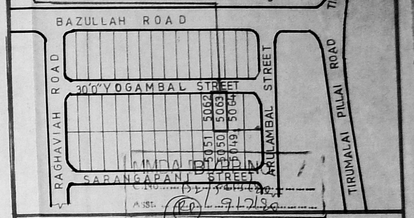

SCHEDULE OF JOINERIES

D1	T.w. door - panelled	4'0"x7'0" (122x210)
D2	- do. - do.	3'6"x7'0" (100x210)
D3	- do. - do.	2'6"x7'0" (75x210)
W1	T.w. Window panelled	10'0"x4'6" (305x137)
W2	- do. - do.	8'0"x4'6" (244x137)
W3	- do. - do.	6'0"x4'6" (183x137)
V	T.w. Ventilator glazed	4'0"x2'0" (122x61)
J	R.C. Jalli work	6'6"x to suit ht.
W4	T.w. window Glazed	4'0"x4'6" (122x137)

D.P.

COLOUR REFERENCE	
PROPOSED CONSTRUCTION	
EXISTING DO	
EXISTING ROADS	
PLOT BOUNDARY LINE	

DOCUMENT DETAIL

DOCUMENT NO P10/597/67
dt. 10.03.1967.
PATTA NO. C.A. 634/89
dt. 07 09 1989.

DESCRIPTION OF AREAS		SQ.FT.	SQ.M.
EXTENT OF PLOT NO 64		7800	725
GROUND FLOOR CONSTRUCTION (Bank 297 m² + Carpark 62 m²)		3865	359
FIRST FLOOR	DO	3865	359
SECONDFLOOR	DO	3865	359
HEAD ROOM	DO	108	10
TOTAL	DO	11703	1087

PLAN Showing the proposed const. of a residential flat & BANK at plot no 64, door no old 11, new 3, YOGAMBAL STREET, T.S.no 5063 of block no 117 Mambalam village. T.Nagar. madras 600017. Corporation of madras. DIV. no.120 Unit.24.

SCALE : 1 INCH 8 FEET (OR) 1 : 100.

K. VENUGOPAL
AEE (Rtd)
CONSULTING CIVIL ENGINEER
LICENSE SURVEYOR CLASS I
CORPORATION OF MADRAS
3, NEELAKANDAN STREET
NUNGAMBAKKAM (LAKE AREA)
MADRAS 600 034
LICENSED SURVEYOR

V.GANESH.
(power of attorney fo
N. SATYAMURTHI.
Document no 132/90
OWNER